PLANTA	TIPO	GARAJE	VIVIENDA	TERRAZAS CUBIERTAS	TOTAL	TERRAZAS DESCUBIERTAS
PRIMERA						
SUBTOTAL						
SEGUNDA						
	C	12,50	91,42	16,28	99,56	
SUBTOTAL						
TERCERA						
SUBTOTAL						
CUARTA						
SUBTOTAL						

VIVIENDA 2C PARKING Nº3

350.000 EUROS MAS IVA (10%) 35.000 EUROS

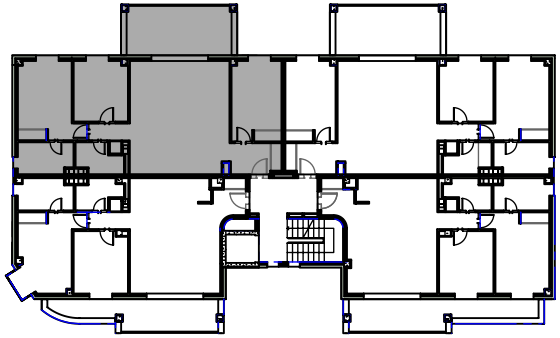

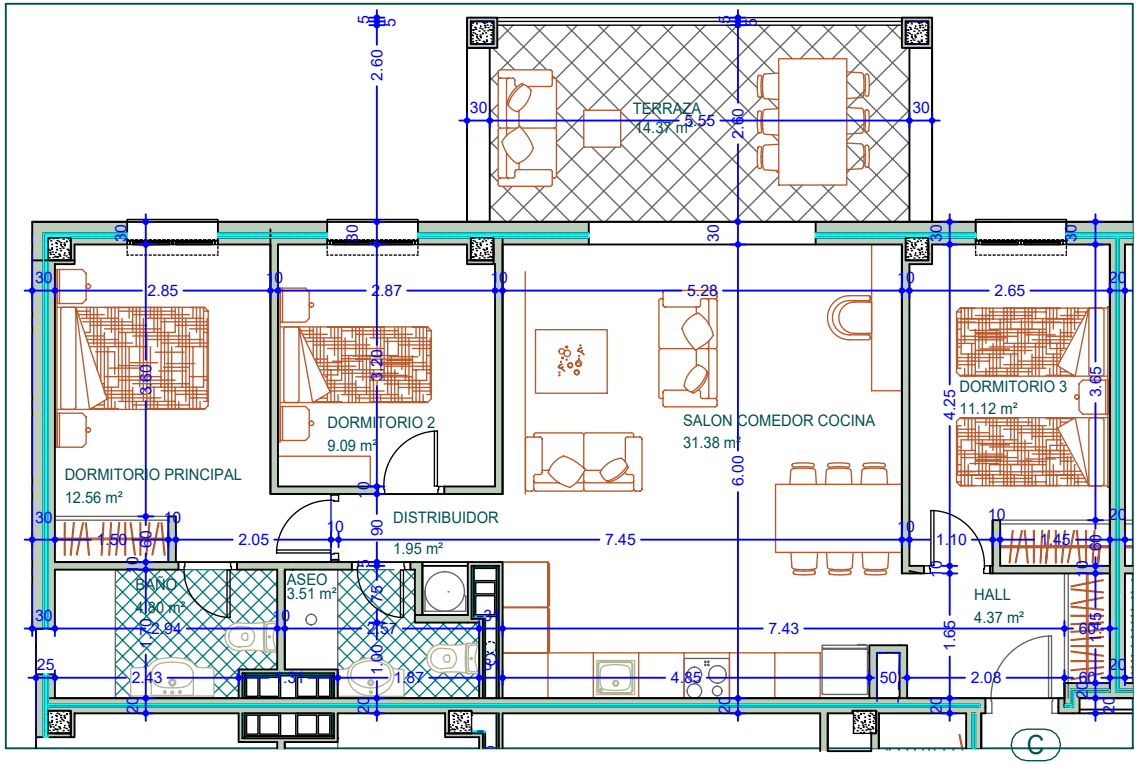

PLANTA 2

VIVIENDA TIPO C

Escala 1/100